Feuerwehr Däniken
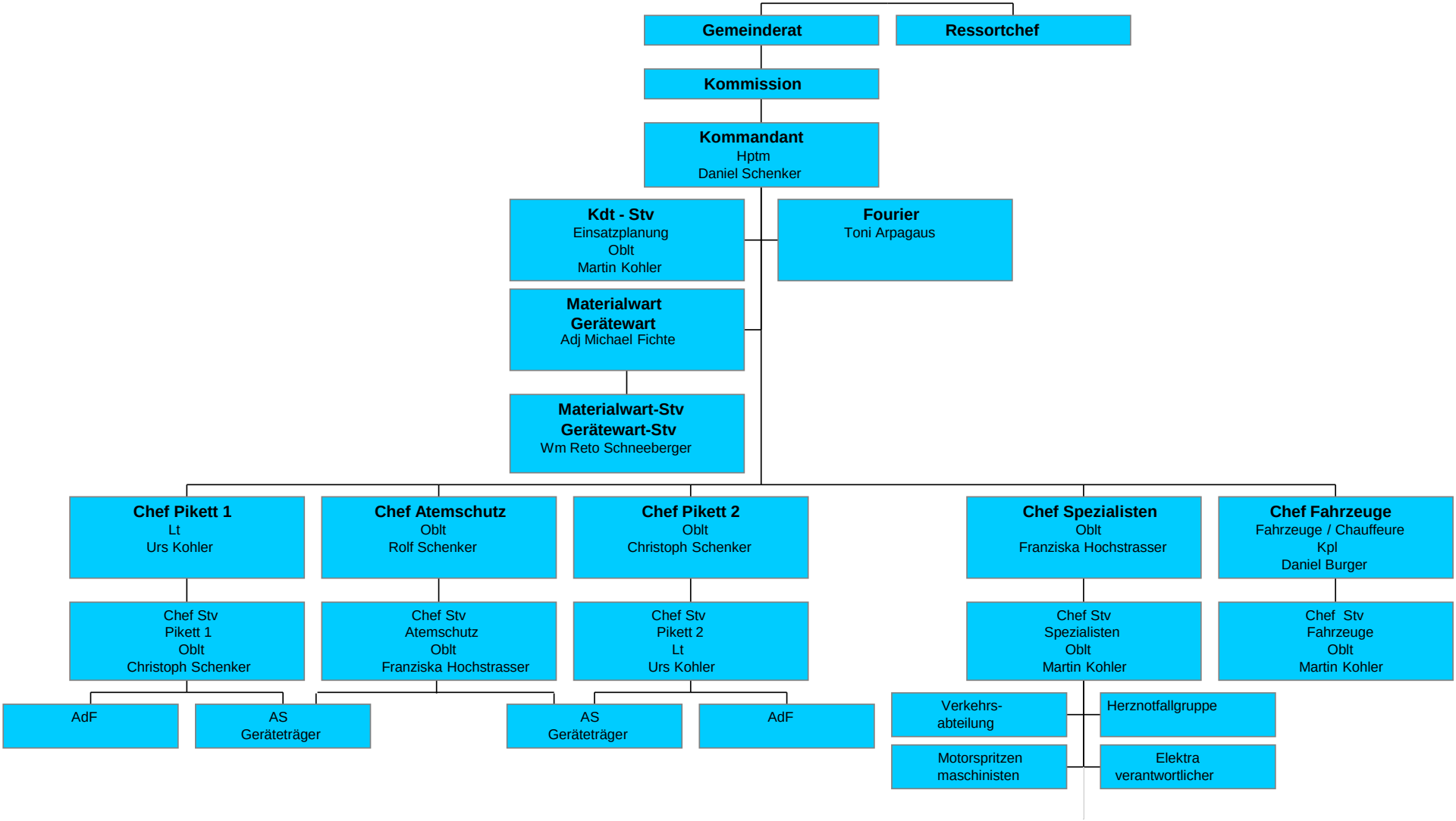
Organisation 2010